

**LOI-BB TWH DRAFT  
PROPOSAL TO  
KITITAS COUNTY  
DISCUSSION ONLY**

NORTH

units are max 12 man  
bunk house w/kit&3/4  
baths apx 1400sf ft  
Ini ok'd-valley quality mfg  
see plan attached

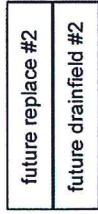

each 40' x 100' apx

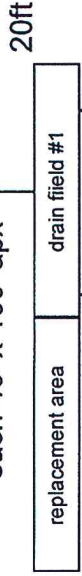

200+ft to PL

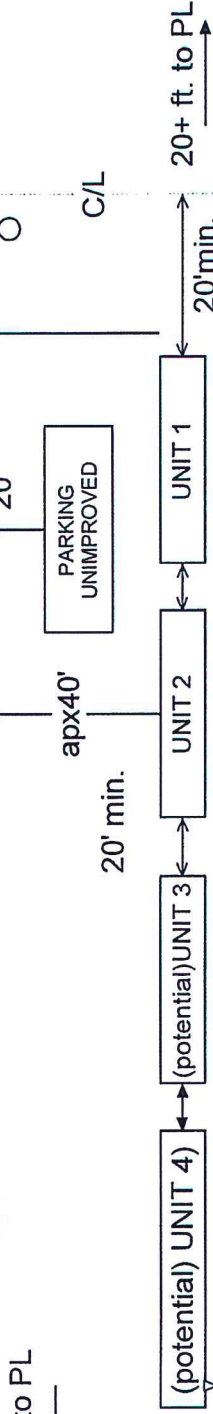

27ft x 52 ft all units

apx closest 25'

apx bottom of steeper slope

slope 1/12 apx

apx 500'

TFW housing and septic will likely sit  
on parcel # 151927000002

Larson Orchards, Inc  
1121 Burbank Creek RD  
YAKIMA, WASH. 98901

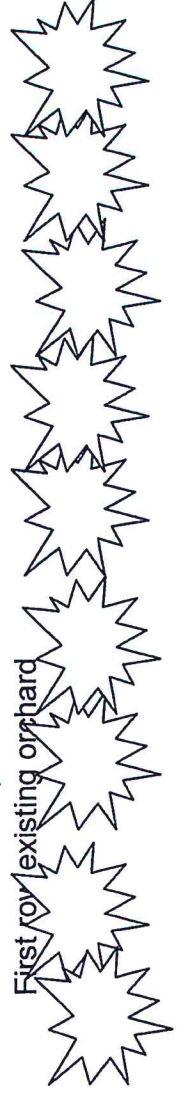

800+ ft to  
south line of -0002

PERA MAPS HOME  
 1665 S.F. PLAZING  
 1260 S.F. CEILING  
 50 S.F. SINKS  
 50 S.F. WIRE FOR A/C HEAT PUMP

SINGLE RIDGEBEAM  
 40# ROOF LOAD

LINO FLOORING THRU-OUT  
 CATHEDRAL CEILING THRU-OUT  
 12 PERSON MIGRANT HOUSING  
 FOUNDATION READY

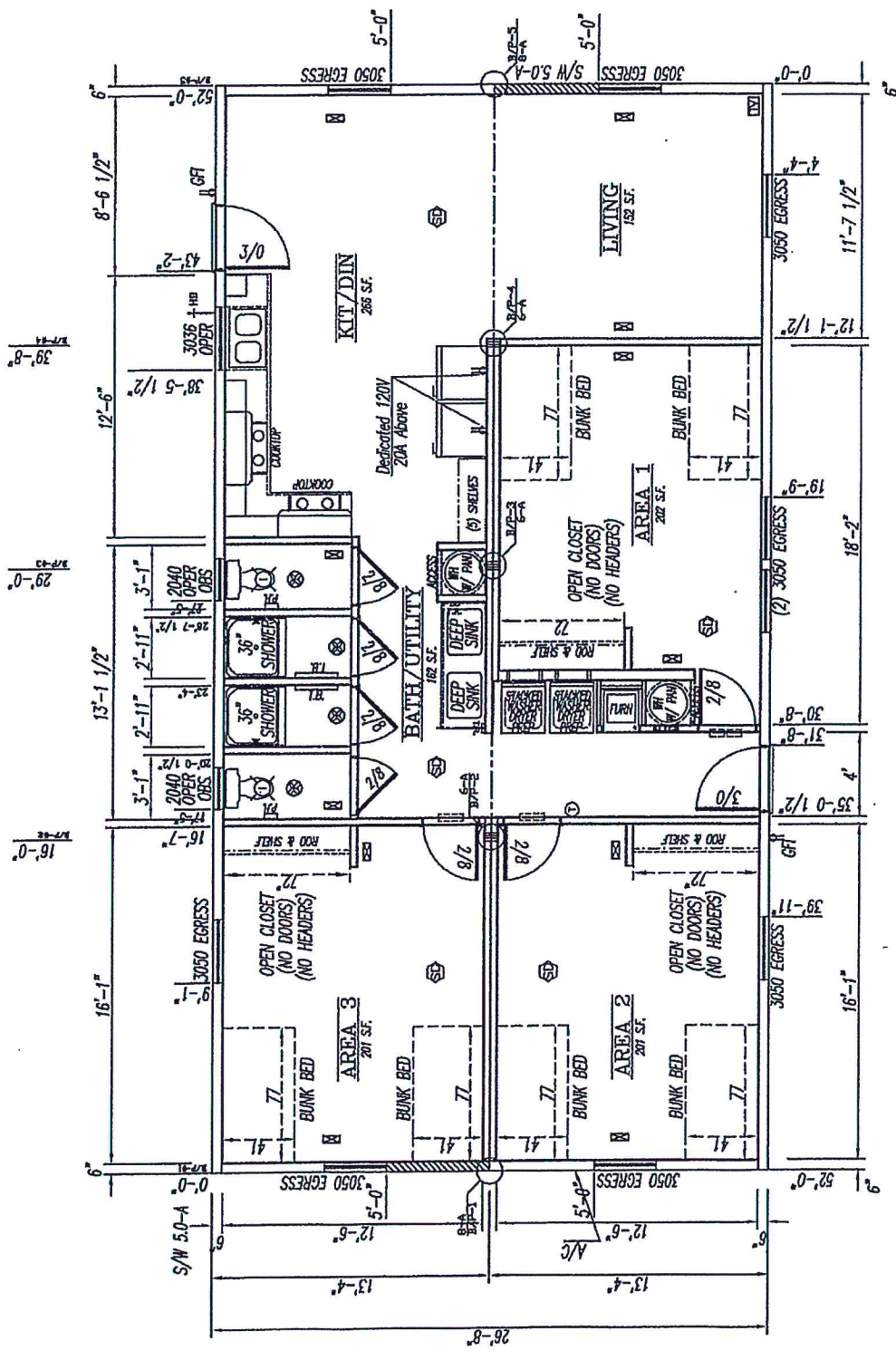

Valley Manufactured Housing  
 717 S. 4th St. Spanaway, WA 98944

DESCRIPTION

FLOOR PLAN

ORDER # COOMBS RANCH LLC

REV. DATE: 00-00-00  
 BOX SIZE: 26'-8"x52'-0"

DRAWN BY: SC  
 DATE: 01-10-2012  
 MODEL: 5227

# Kittitas County Parcel Report Printout



### Parcel Info

|                 |                                |
|-----------------|--------------------------------|
| Parcel #        | 227836                         |
| Map #           | 15-19-22000-0032               |
| Acres Recorded  | 0.05000000                     |
| Situs Address   | BURBANK CREEK RD<br>ELLENSBURG |
| Owner Name      | LARSON ORCHARDS INC            |
| Mailing Address |                                |
| Address Cont.   | PO BOX 70                      |
| City/State      | SELAH WA                       |
| Zipcode         | 98942                          |

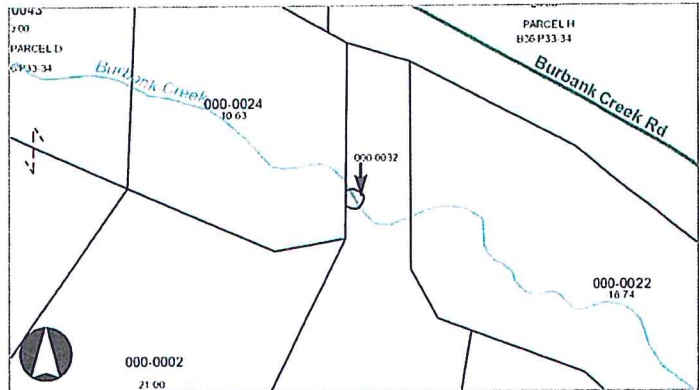

### Critical Areas

|                      |                             |
|----------------------|-----------------------------|
| Contains > 30% Slope | No                          |
| DOE G.W. Moratorium  | No                          |
| PHS Site Name        |                             |
| Roof Hazard          | HIGH_EXTREEME HAZARD RATING |
| Roof Class           | CLASS A                     |
| Seismic Category     | C                           |
| Flood Zone           |                             |
| Shore Line           |                             |
| Wetland Code         | U                           |
| FEMA Flood Map       | 5300950650B                 |
| FIRM Zone            | ZONE C                      |
| Coalmine Shaft       |                             |
| Airport Zone         |                             |
| Zone Name            | Forest & Range              |
| Land Use             | RURAL                       |
| Max Elevation        | 1433                        |
| PG                   | 24                          |
| ISO                  | 0.017                       |

### Legend

- Townships
- Sections
- Tax Parcels
- Schools
- Parks and Preserves
- Railroads
- Forest Service Roads
- County Roads
- Private Roads
- Highways
- Water Bodies
- Rivers and Creeks
- Canals

### Districts

|                       |                       |
|-----------------------|-----------------------|
| Fire District         |                       |
| Hospital District     | HOSPITAL DISTRICT 1   |
| Irrigation District   |                       |
| School District       | Selah School District |
| Voting District       | Denmark               |
| Commissioner District | 1                     |
| Weed District         | WEED DISTRICT # 9     |

### Disclaimer

Kittitas County makes every effort to produce and publish the most current and accurate information possible. No warranties, expressed or implied, are provided for the data, its use, or its interpretation. Kittitas County does not guarantee the accuracy of the material contained herein and is not responsible for any use, misuse or representations by others regarding this information or its derivatives.



Print ▾ Maps ▾ View ▾ Search ▾ Selection ▾  
Tools ▾ Help ▾

**Table Of Contents**

- State of WA Dept of Ecology (DOE) Upper Kittitas
  - Water Budget Neutral Determinations
  - Masterson Teanaway
  - Lamb and Anderson Water Bank
  - Roan Water Bank
  - SwiftWater Ranch Water Bank
  - Roth-Clennon Water Bank

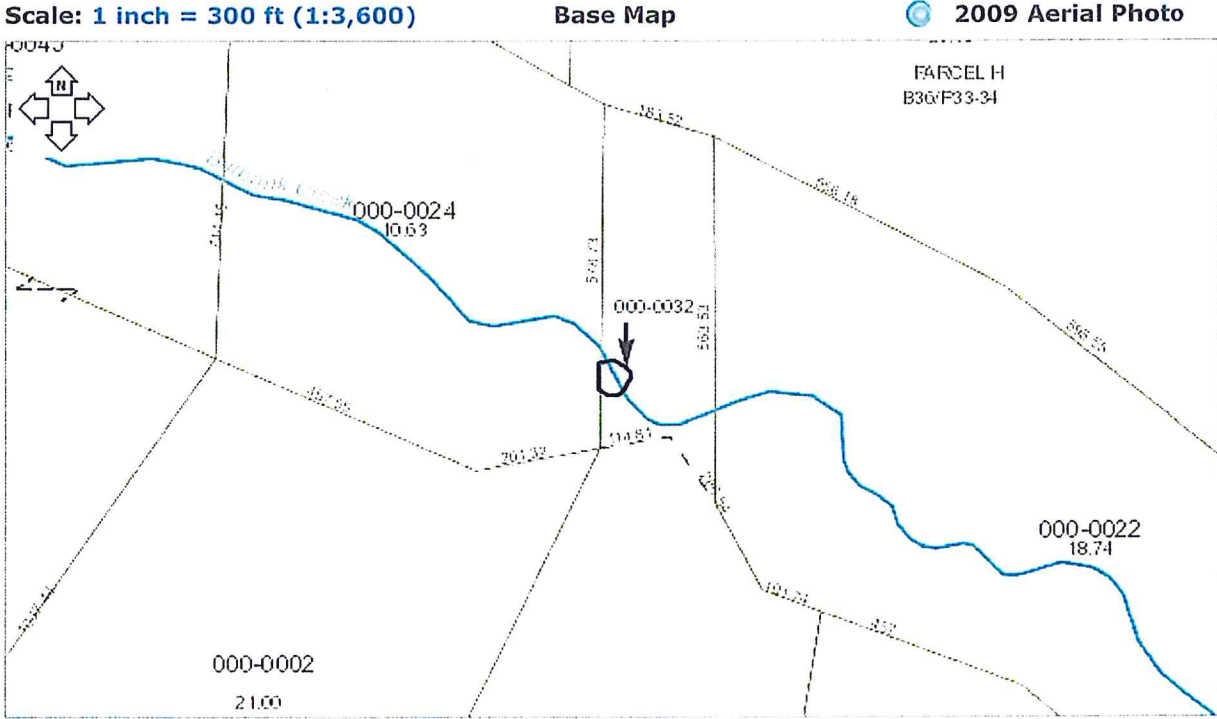
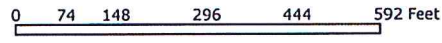
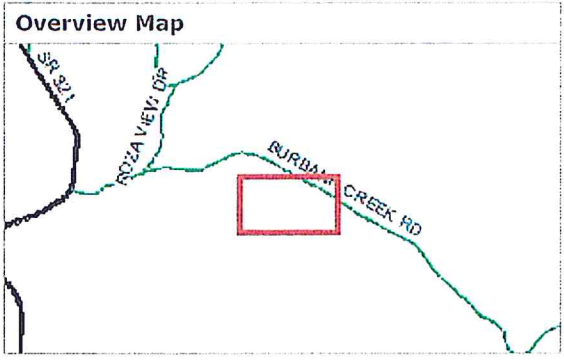

# irrigation well parcel LOI

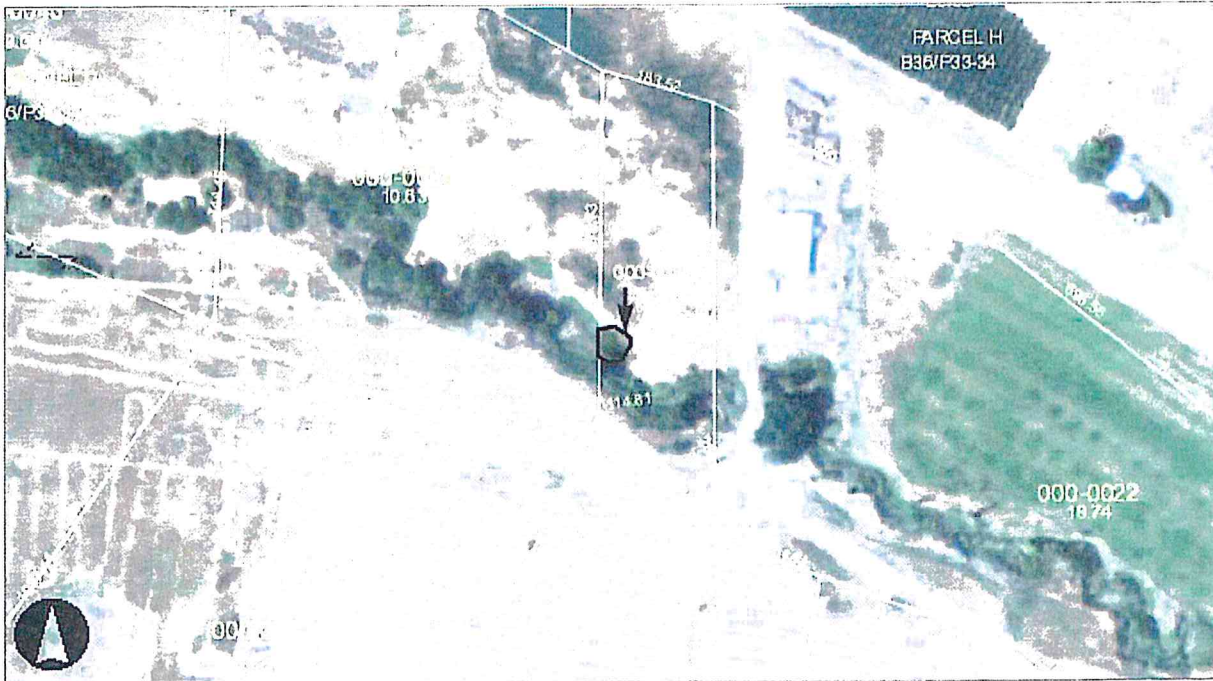

Map Center: Township:15 Range:19 Section:22

***Kittitas County Disclaimer***  
*Kittitas County makes every effort to produce and publish the most current and accurate information possible. No warranties, expressed or implied, are provided for the data, its use, or its interpretation. Kittitas County does not guarantee the accuracy of the material contained herein and is not responsible for any use, misuse or representations by others regarding this information or its derivatives.*

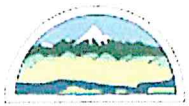



- [Water Resources](#)
- [Related Links](#)
- [Disclaimer](#)
- [Privacy Notice](#)

[Home](#)   [Text Search](#)   [Map Search](#)   [Site Info](#)   [Forms](#)   [Contact Us](#)   [Water Portal](#)

MAP SEARCH RESULTS

[Back ...](#)   [New Search](#)

- **Search Criteria Used:** Left Coordinate: **1658684**, Right Coordinate: **1659006**, Top Coordinate: **523355**, Bottom Coordinate: **523033**
- There are **2** well logs that match your search criteria.
- The results are sorted by Well Owner Name.

[Download all 2 Images](#) | [Download all 2 Records](#) | [Print this Page](#) | [Help](#)

Displaying 1 - 2 of 2 well log results

Sort results by:

1. **JAMES LHEUREUX** - { [view PDF](#) | [view TIFF](#) }  
 Public Land Survey: SE, SE, S-22, T-15-N, R-19-E, Tax Parcel Number: 15-19-22000-0022  
 County: YAKIMA, Well Address: 1260 BURBANK LAKE RD, YAKIMA, 98901  
 Well Log ID: 359513, Well Tag ID: AKW854, Notice of Intent Number: W170452  
 Well Diameter: 6 (inches), Well Depth: 140 (feet)  
 Well Type: Water, Well Completion Date: 4/15/2003, Well Log Received Date: 4/18/2003
2. **LARSON FRUIT CO.** - { [view PDF](#) | [view TIFF](#) }  
 Public Land Survey: SE, SE, S-22, T-15-N, R-19-E, Tax Parcel Number: (blank)  
 County: KITTITAS, Well Address: (blank)  
 Well Log ID: 116377, Well Tag ID: (blank), Notice of Intent Number: (blank)  
 Well Diameter: 10 (inches), Well Depth: 415 (feet)  
 Well Type: Water, Well Completion Date: 4/26/1979, Well Log Received Date: (blank)

[Ecology Home](#) | [Water Resources](#) | [Water Portal](#) | [Well Log Home Page](#) | [Links](#) | [Disclaimer](#) | [Privacy Notice](#)

© Washington State Department of Ecology | Well Log Imaging Internet Version 1.0 | 2/12/2003







# -0005 larson orchard, inc



Map Center: Township:15 Range:19 Section:22

***Kittitas County Disclaimer***

*Kittitas County makes every effort to produce and publish the most current and accurate information possible. No warranties, expressed or implied, are provided for the data, its use, or its interpretation.*

*Kittitas County does not guarantee the accuracy of the material contained herein and is not responsible for any use, misuse or representations by others regarding this information or its derivatives.*

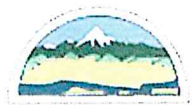



# Kittitas County Parcel Report Printout



### Parcel Info

|                 |                                |
|-----------------|--------------------------------|
| Parcel #        | 955843                         |
| Map #           | 15-19-27000-0005               |
| Acres Recorded  | 21.00000000                    |
| Situs Address   | BURBANK CREEK RD<br>ELLENSBURG |
| Owner Name      | LARSON ORCHARDS INC            |
| Mailing Address |                                |
| Address Cont.   | PO BOX 70                      |
| City/State      | SELAH WA                       |
| Zipcode         | 98942                          |



### Critical Areas

|                      |  |
|----------------------|--|
| Contains > 30% Slope | Yes                                    |
| DOE G.W. Moratorium  | No                                     |
| PHS Site Name        | MT BALDY BIGHORN SHEEP<br>WINTER RANGE |
| Roof Hazard          | HIGH_EXTREEME HAZARD<br>RATING         |
| Roof Class           | CLASS A                                |
| Seismic Category     | C                                      |
| Flood Zone           |  |
| Shore Line           |  |
| Wetland Code         | U                                      |
| FEMA Flood Map       | 5300950650B                            |
| FIRM Zone            | ZONE C                                 |
| Coalmine Shaft       |  |
| Airport Zone         |  |
| Zone Name            | Forest & Range                         |
| Land Use             | RURAL                                  |
| Max Elevation        | 1603                                   |
| PG                   | 27                                     |
| ISO                  | 0.017                                  |

### Legend

|  |                      |
|--|----------------------|
|  | Townships            |
|  | Sections             |
|  | Tax Parcels          |
|  | Schools              |
|  | Parks and Preserves  |
|  | Railroads            |
|  | Forest Service Roads |
|  | County Roads         |
|  | Private Roads        |
|  | Highways             |
|  | Water Bodies         |
|  | Rivers and Creeks    |
|  | Canals               |

### Districts

|                       |                       |
|-----------------------|-----------------------|
| Fire District         |                       |
| Hospital District     | HOSPITAL DISTRICT 1   |
| Irrigation District   |                       |
| School District       | Selah School District |
| Voting District       | Denmark               |
| Commissioner District | 1                     |
| Weed District         | WEED DISTRICT # 9     |

### Disclaimer

Kittitas County makes every effort to produce and publish the most current and accurate information possible. No warranties, expressed or implied, are provided for the data, its use, or its interpretation. Kittitas County does not guarantee the accuracy of the material contained herein and is not responsible for any use, misuse or representations by others regarding this information or its derivatives.

# Kittitas County Parcel Report Printout

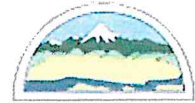

## Parcel Info

|                 |                                |
|-----------------|--------------------------------|
| Parcel #        | 414233                         |
| Map #           | 15-19-27000-0002               |
| Acres Recorded  | 21.00000000                    |
| Situs Address   | BURBANK CREEK RD<br>ELLENSBURG |
| Owner Name      | LARSON ORCHARDS INC            |
| Mailing Address |                                |
| Address Cont.   | PO BOX 70                      |
| City/State      | SELAH WA                       |
| Zipcode         | 98942                          |

## Critical Areas

|                      |  |
|----------------------|--|
| Contains > 30% Slope | No                                     |
| DOE G.W. Moratorium  | No                                     |
| PHS Site Name        | MT BALDY BIGHORN SHEEP<br>WINTER RANGE |
| Roof Hazard          | HIGH_EXTREEME HAZARD<br>RATING         |
| Roof Class           | CLASS A                                |
| Seismic Category     | C                                      |
| Flood Zone           |  |
| Shore Line           |  |
| Wetland Code         | U                                      |
| FEMA Flood Map       | 5300950650B                            |
| FIRM Zone            | ZONE C                                 |
| Coalmine Shaft       |  |
| Airport Zone         |  |
| Zone Name            | Forest & Range                         |
| Land Use             | RURAL                                  |
| Max Elevation        | 1574                                   |
| PG                   | 27                                     |
| ISO                  | 0.017                                  |

## Districts

|                       |                       |
|-----------------------|-----------------------|
| Fire District         |                       |
| Hospital District     | HOSPITAL DISTRICT 1   |
| Irrigation District   |                       |
| School District       | Selah School District |
| Voting District       | Denmark               |
| Commissioner District | 1                     |
| Weed District         | WEED DISTRICT # 9     |

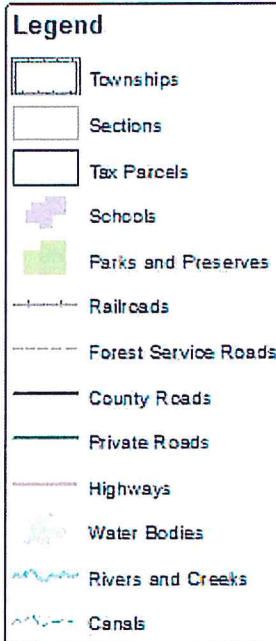
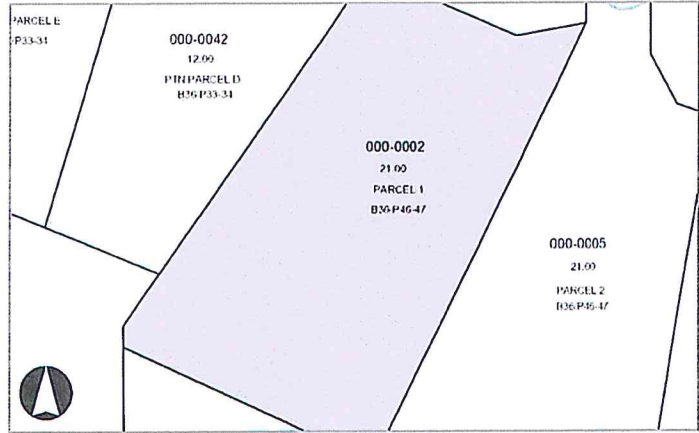

### Disclaimer

Kittitas County makes every effort to produce and publish the most current and accurate information possible. No warranties, expressed or implied, are provided for the data, its use, or its interpretation. Kittitas County does not guarantee the accuracy of the material contained herein and is not responsible for any use, misuse or representations by others regarding this information or its derivatives.



Print ▾ Maps ▾ View ▾ Search ▾ Selection ▾  
Tools ▾ Help ▾

**Table Of Contents**

- State of WA Dept of Ecology (DOE) Upper Kittitas
  - Water Budget Neutral Determinations
  - Masterson Teanaway
  - Lamb and Anderson Water Bank
  - Roan Water Bank
  - SwiftWater Ranch Water Bank
  - Roth-Clennon Water Bank
  - Williams Water Bank (Class 1)
  - Amerivest Water Bank (Class 3)

A vertical toolbar containing various map navigation icons: a plus sign for zoom in, a minus sign for zoom out, a magnifying glass for search, a globe for home, a square with a plus sign for full screen, a square with a minus sign for print, a square with a plus sign and a magnifying glass for zoom to fit, a square with a magnifying glass for zoom to extent, a square with a magnifying glass and a plus sign for zoom to layer, a square with a magnifying glass and a minus sign for zoom to previous, a square with a magnifying glass and a plus sign for zoom to next, a square with a magnifying glass and a plus sign for zoom to layer, a square with a magnifying glass and a minus sign for zoom to previous, a square with a magnifying glass and a plus sign for zoom to next, a square with a magnifying glass and a plus sign for zoom to layer, a square with a magnifying glass and a minus sign for zoom to previous, a square with a magnifying glass and a plus sign for zoom to next.

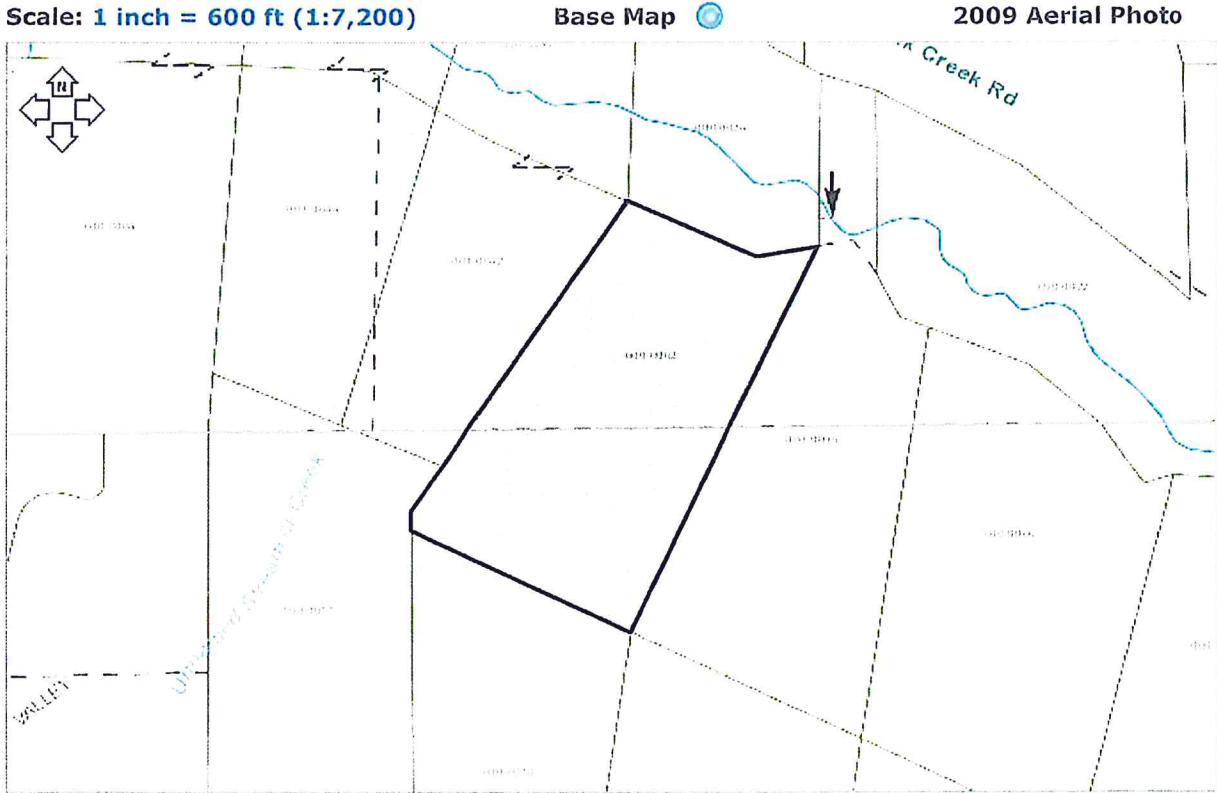
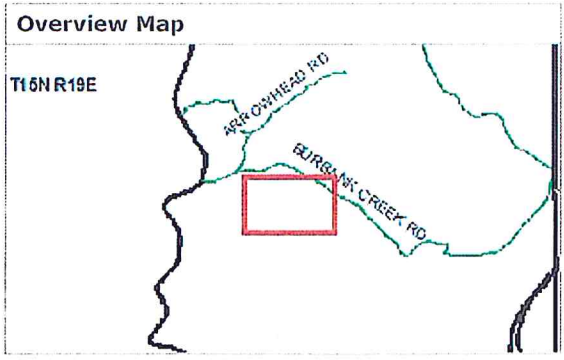

# TWH parcel LOI

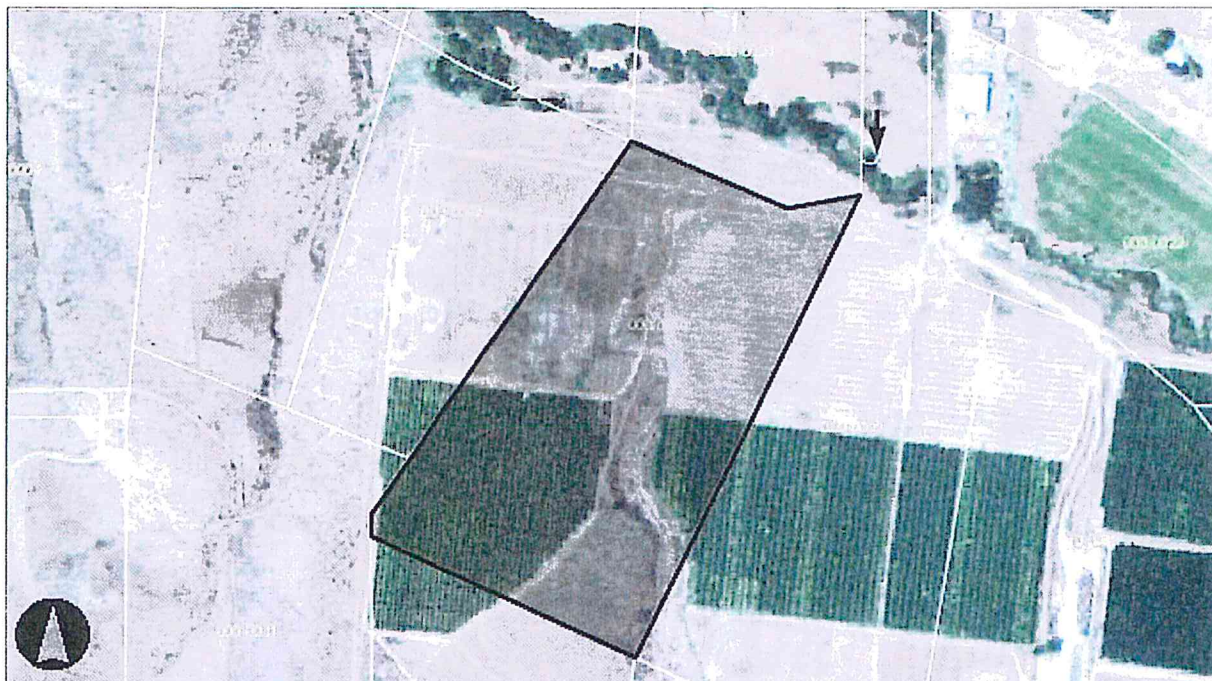

**Map Center: Township:15 Range:19 Section:22**

***Kittitas County Disclaimer***

*Kittitas County makes every effort to produce and publish the most current and accurate information possible. No warranties, expressed or implied, are provided for the data, its use, or its interpretation.*

*Kittitas County does not guarantee the accuracy of the material contained herein and is not responsible for any use, misuse or representations by others regarding this information or its derivatives.*

